

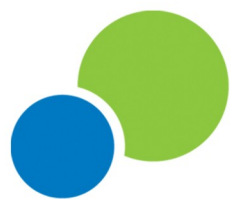

2017

ANNUAL
REPORT



MentoringPlus

Guiding kids. Supporting families. Strengthening communities.



Contents



Executive Summary



Organizational Overview



Program Life



Program Statistics



Financial Summary



Reference

Executive Summary

Who We Are: Beginning with a vision to serve the most needy with top quality care and services, Mentoring Plus was founded in April of 2009 by several lifelong residents of Northern Kentucky.

Our mission is to empower disadvantaged youth and their families to fulfill their potential and to contribute to the well-being of the community by forming relationships based on mutual trust, compassion, and respect.

What We Do: What we do is not easy – we build relationships with youth (13-18) who have long-term exposure to neglect, violence, abuse, and mental illness.

By building authentic and caring relationships with youth and their families, we allow youth and families to "buy in" to our proven strategies and models - so they can make real changes, and make them last. Our site-based model gives youth and mentors a highly structured program, with meals, life skills instruction, recreation activities, and tutoring assistance. This unusual model gives volunteers and youth a safe place to spend time, with constant guidance and support of staff. They can focus on the relationship, not the logistics.

Why We're Important: Imagine a wheel with a hub and five spokes. Mentoring Plus is the hub: the spokes are the patchwork of community systems serving youth and families. And the space between? Those are the proverbial gaps through which our youth too often fall. Many are one step away from juvenile detention or mental health crisis. Their families live below poverty level and they have been designated as "difficult to serve" by one or more community systems – judicial, family court, mental health, or schools. Mentoring Plus is the only thing standing between the child and jail or institutionalization.

How We Serve the Community: We deliver an empowerment program to youth in five key life skill areas: Relationships, Anger Management, Job & School Competency, Spiritual Exploration, and Substance-abuse prevention.

Staff also provide intensive case management services for the youth and family. This includes development of a Coordinated Care Plan (CCP) with the goal of reducing risk factors and increasing protective factors. Critical family needs are addressed such as food, housing and employment. This is directly tied to our belief that family stability and support of youth goals are critical factors to a child's willingness to change and be successful.

Many of the kids in this program have said this is their "second family" because they know they have a long-term ally for the difficult journey ahead. They believe they'll get there, because we do. You can be part of their hope for the future.

How You Can Help: Mentoring Plus is free for families, no matter what. And we operate with an entirely part-time staff. Here's how you can help us keep a good thing going:

Volunteer: Be someone who matters - to someone who matters! We need mentors, cooks, photographers, and many other volunteers to keep things running year-round.

Donate: To donate online, attend one of our annual fundraisers, or find out how your business can become a sponsor, visit mentoringplus.org

Organizational Overview

Administration

Chris Saunders, MPA

Executive Director

Robin Anderson, BA Ed

Program Director

Board of Directors

Don Able, CPA

William LJ Cole

Judge Michael Foellger

Carl Gillman, BSME

David Hosea

Beth Hummeldorf

Brenda Kennedy, MA Ed

Edward G. Muntel, PhD

Judith Sarakatsannis, MA Ed

Philip Taliaferro III, Attorney

Belle Zembrodt, MS, LPCC

Staff

Miranda Brown, Case Manager

Laura Gordon, Volunteer Coordinator

Lisa Petrey, Case Manager

Michael “Dolly” Phillips, Case Manager



His journey to Mentoring Plus began at Northern Kentucky University, where he devoted his studies to social work and public administration. He first encountered the power of mentoring when he became a volunteer, and later a Case Manager, with Big Brothers and Big Sisters of Greater Cincinnati. Mentoring was a natural vehicle for his service-centered philosophy. He implemented the BBBS program with the singular focus of helping others achieve the same positive influence he had experienced in his own mentoring service. After leaving BBBS, Chris found himself at Dayton Independent Schools. As Program Director of 21st Century programming, he spent ten years serving the neediest students and families in the community.

Chris is excited to now find himself at Mentoring Plus, the culmination of his local journey through youth mentoring and social services. Part of what Chris likes so much about this new “home” is not just the mission of helping children and parents, but that it’s also, unabashedly, a family. Chris’ family – his wife Erin, and children Sara and Ben (and their dog Duke) – have quickly welcomed these new extended family members from Mentoring Plus. His daughter Sarah recently remarked, “Dad, you’re like the principal and have the coolest job in the world.” Chris is pretty sure that she’s right.



Chris Saunders, MPA
Executive Director



Robin Anderson, BS Ed
Program Director

Robin describes the start of her career at Mentoring Plus as “the best bad luck I’ve ever had.” With a degree in Education from the University of Cincinnati, the plan was to teach middle school. But teaching jobs were scarce, so she became a volunteer tutor to keep working with teens. The program’s innovative approach was eye-opening, and it soon became apparent that volunteering was not enough. Wiser people soon convinced her that some plans are made to be broken, and in 2013 she went from volunteer to Volunteer Coordinator. The program grew rapidly during her first two years on staff. She became the Program Coordinator in 2014, and Program Director in 2015. She hopes to see her “unlucky” streak continue for a long while yet.



Miranda Brown, BSW
Case Manager

Laura attended South Dakota State University before moving to Northern Kentucky in 1995. She began working as a Case Manager, first for NorthKey, then for Campbell Lodge Boys’ Home. After eight years at the Lodge she was promoted, serving for four years as the Quality Improvement Coordinator. She later moved into Human Resources in the corporate world. Over time, Laura realized that she missed the non-profit world and working with teens, and joined Mentoring Plus in 2015. Her experience in both social services and HR have uniquely qualified her for her current role. Laura is married, with two teens of her own. She enjoys reading, attending her kids’ sports activities, vacations on the beach, and attending Crossroads Church in Florence.



Laura Gordon, BS Psych
Volunteer Coordinator

Miranda joined Mentoring Plus in 2017 as an intern, and finished the semester with a job offer. She is a graduate of NKU, where she is now completing her Masters in Social Work. A native of Defiance, Ohio, she moved to the Cincinnati area in 2007 after spending some time in Sarasota. She is an avid reader and loves listening to Pink, Reba McEntyre, Michael Bolton and the Spice Girls. She also loves the outdoors, and spends time with her husband, daughter and two dogs hiking and going to area attractions and events. Her ultimate goal is to serve others through counseling, engaging the community, and collaborating with kindred spirits.



Michael Phillips, BSW
Case Manager

Michael was raised in a spiritual, close-knit family in Taylor Mill, KY. Just after high school, he began work with Walt Disney World in Orlando, FL. After several years in the modeling and television industry there, he brought his skills home to Kentucky radio. An ardent Dolly Parton fan, Michael was part of making B-105FM the CMA Country Music Station of the Year in 1998, and landed his own record deal in Nashville, TN. But he left Nashville behind, becoming a caregiver for his ailing father. Those final years of fatherly advice resulted in a promise. When his father passed in 2012, Michael kept his word, enrolling at NKU. He graduated in 2017, with a Bachelor’s Degree in Social Work, and a new job at Mentoring Plus. He loves working with the teens, seeing firsthand the change and growth they experience there. “If I can steer them on the right path - before the wrong path starts to steer them - I’ve done my job,” Michael says. He looks forward to a long career in helping those most in need.

Program Life

Mentoring Plus served more than 17,000* meals since 2009. Most of it was prepared by volunteers.

That's a lot of tater tots. It's also a ton of work. Volunteers and donated groceries have become a critical part of the day-to-day operation. Many of our cooks spend their own money to provide meals - so it's safe to say we'd go hungry without them.



*That's over three miles of dinner plates laid end-to-end.

More importantly, it's **year-round food security** for our kids and families when they need it most.





Program life is highly structured, but that doesn't mean it's boring. Teens enjoy a variety of activities that give them real-world skills - gardening, homework, crafts, cooking, community projects and more. And by doing all of it with a mentor, they build not just skills, but real relationships, too.

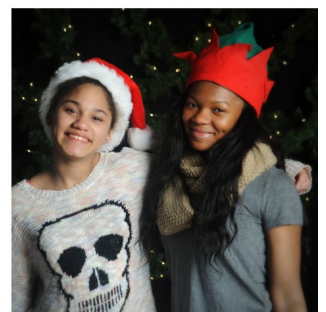

These families took part in a Christmas dinner and service at Mentoring Plus. We know that kids have the best outcomes when the whole family is engaged, so we plan family activities, like summer cookouts and holiday photo booths. Free childcare, meals, and transportation make it possible for parents to stay involved.

Program Statistics

"They never gave up on me, even when I gave up on myself..."



Parents and youth reported...



Getting along
better with others
87%



Better attitude
towards school
84%



Getting along
better at home
94%



Better grades
and test scores
84%



Better behavior
in class
90%



Better able to
resist drugs
and alcohol
88%

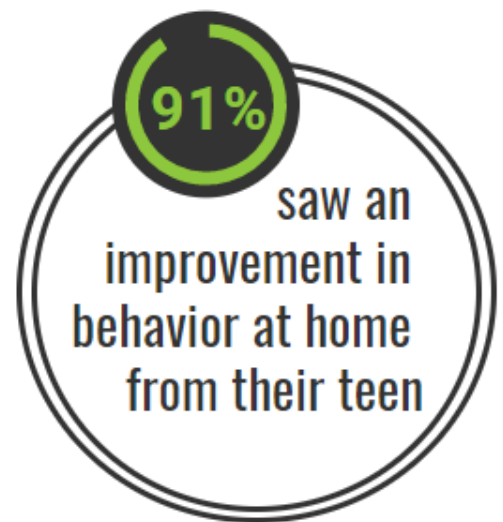
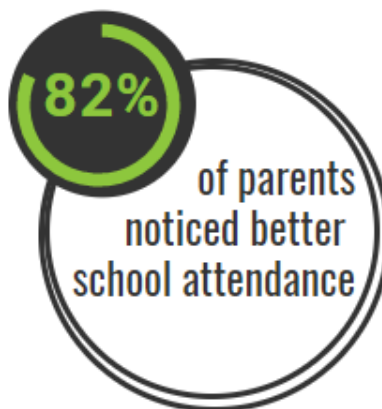
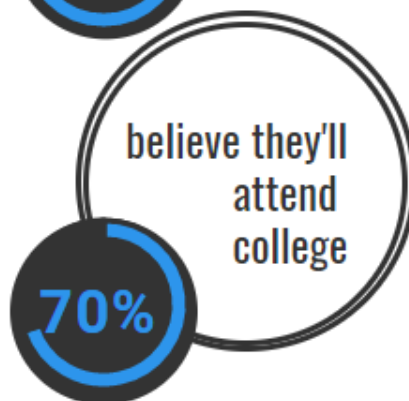
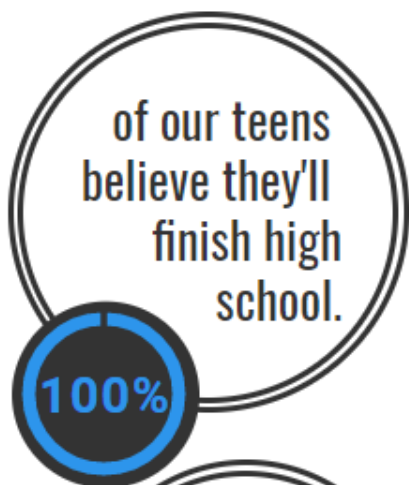

We served more than 177 youth and family members in 2017 alone. But there are many families we still need to help.



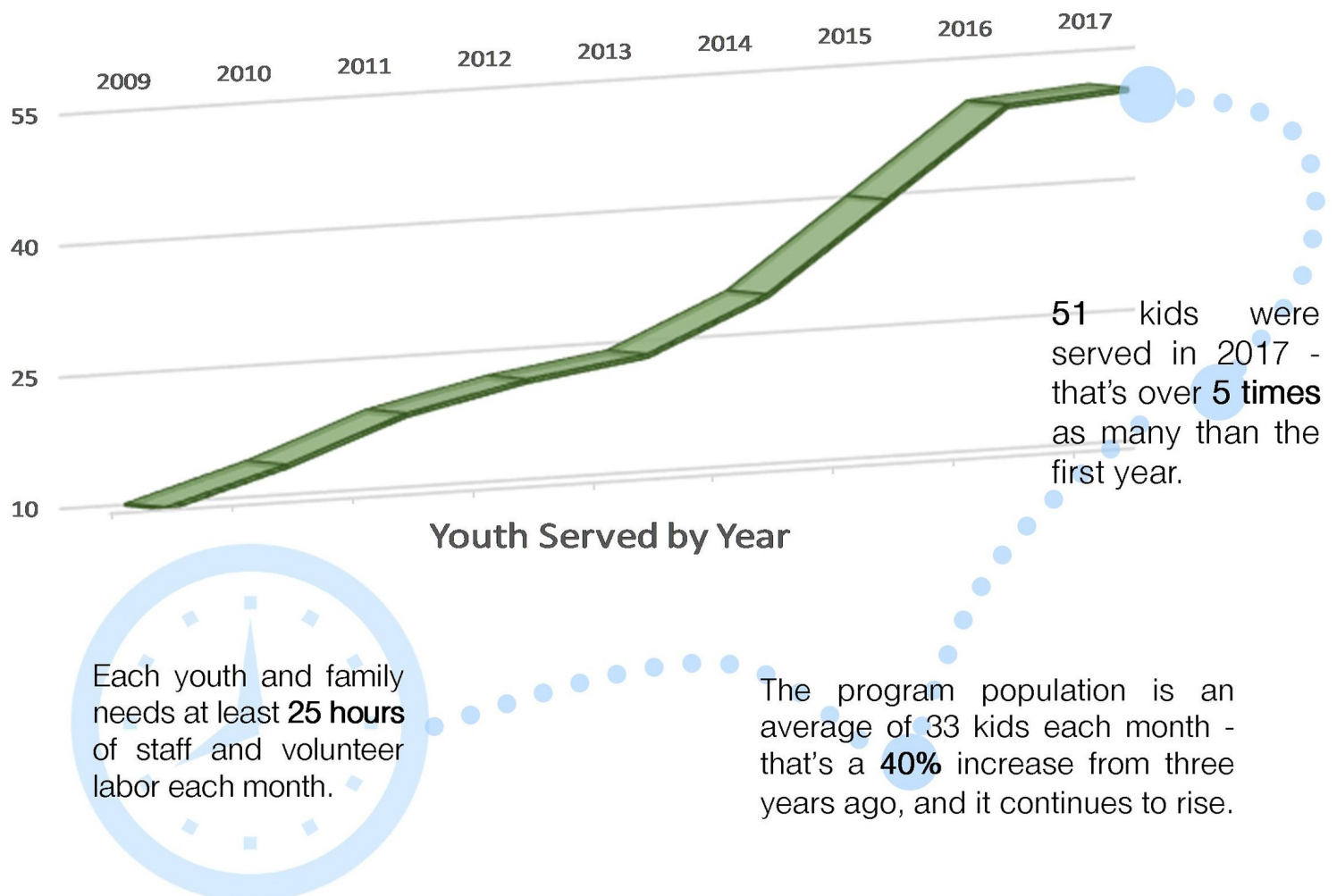

Mentoring Plus has served more youth and families every single year; more volunteers and funding will continue to be critically important to keep up with needs in the community.





🏠 = 5 people served in 2017



Financial Summary



	Fundraising Events	\$110,811
	Grants	\$48,600
	Individual Contributions	\$36,284
	Fee-for-Service	\$10,400
	Other	\$1,841

	Program Operations	\$109,216
	Administrative Costs	\$61,156
	Facilities, Utilities, Equipment	\$34,650
	Fundraising	\$24,328

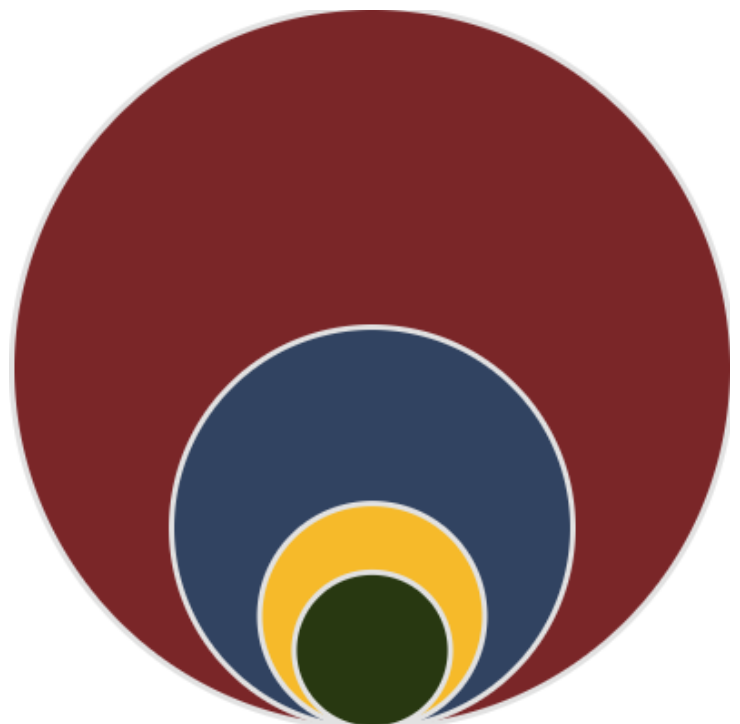

There are so many nonprofits to choose from - so why do our supporters invest in this one?

Combining evidence-based practices with real relationships produces better results - for the long term.

(Really, we checked...)

Every \$1 you invest in wrap-around mentoring programs (like ours) yields as much as \$13 in community savings.

Every \$1 you invest in basic mentoring programs yields \$3 in savings for your community.

Kentucky's **economy** grows every time we help **just one teen** finish high school.

Figures from The Alliance for Excellent Education, Wilder Research, & The University of Minnesota

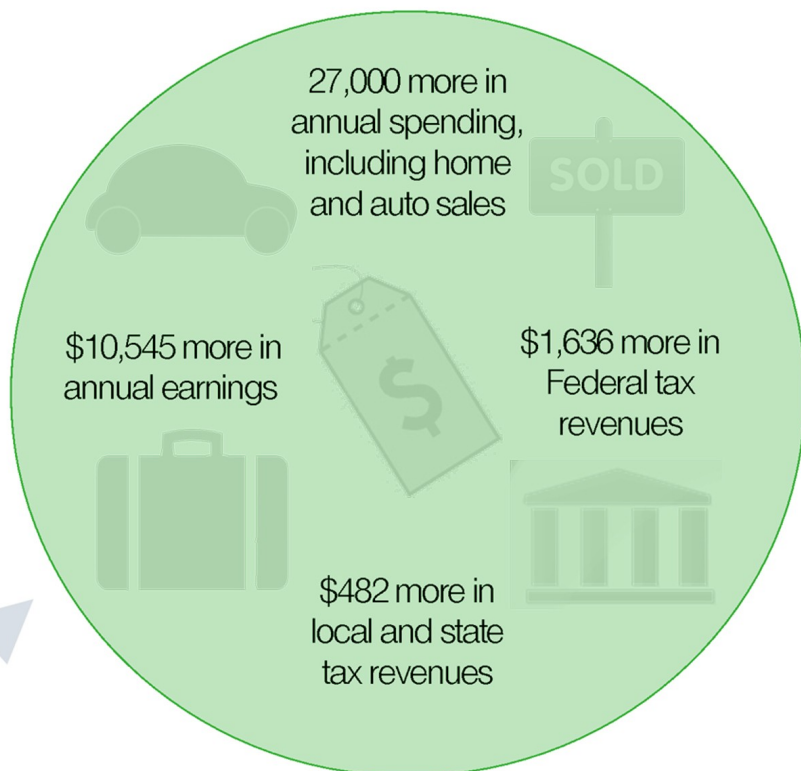

Donors

915 Pub & Grill
Don and Lynne Able
David Able
Don and Jeanne Able
Mike Able
Stephanie Able
Taylor Abrams
Adams, Stepler, Woltermann & Dusing, PLLC
Advertiser Printers Inc.
William and Cathy Ahlbrand
AJ Jolly Golf Course
Mr. and Mrs. Sally Allen
Tony and Charlene Aloise
Jon and Beth Amster
Julie Angel
Mr. and Mrs. Mark and Amy Arnzen
Mark and Carolee Arnzen
Mark Arnzen
Ashley Furniture
Atlas Cleaners
Auto Zone
Ms. Angie Aylor
Bacher's Remodeling & Repair, LLC
Mr. Keith Bales
John and Charlene Bankemper
Barleycorn's
Tom and Charlene Barlow
Tracy Barnes
Ms. Joanna Barnett
Barnett Industries
Pat and Carol Barth
Rick and Karen Barto
John and Catherine Barwell
BDHP Architecture
John and Vicki Beck
Mary Pat Behler
Mr. Frank Benton III
Mr. Frank Benton, V
Benton, Benton & Luedeke
Mary and Donald Benzinger
The Berger Firm
Mr. and Mrs. Ron Bertsch
Bilz Insurance
Anna Binkowska
Alexus Bishop
Bishop Brossart High School
Ms. Corinne Bishop
Sandy and Rob Blanchet
Cameron Blau
Blinker's Tavern
John and Annette Bloomstrom
Bob Sumerel Tire & Service
Dennis and Angie Boh
Michael and Jane Bohman
The Bon Bonerie

Frank and Kerrie Bowlin
Kyle Boyle
Tim Boyle
Janice Brashear
Mr. and Mrs. Greg Brauch
Gary and Sandra Bricking
Brio's Tuscan Grill
Kenneth and Jill Bright
Ms. Molly Brown
Buckhead Mountain Grill
Brian Buckley
Buffalo Trace Distillery
David Bugg
Beverly Bullock
Gary Bugie
Ms. Donna Bundy
Charlie and Karen Bunton
The Butler Foundation
Cafco Services
Bill Caldwell and Steven Potts
Ms. Susan Caldwell
Richard and Yvonne Callahan
Dave and Jana Camm
Camp Bow Wow
Andrew Campbell
James Campbell
John Campbell
Mark Campbell
Campbell County Fiscal Court
Ms. Carole Cangioni
Thomas and Gail Cardosi
Mrs. Frank Carlisle
Ms. Kimberly Carlisle
Ms. Cathy Carlson
Mr. Shad Carnes
J. Michael and Carol Spaulding
Mr. Bob Carpenter
Mr. Steve Carroll
Tony Carson
Randy Carson
Central Insulation Systems, Inc.
Nathan and Mary Chance Smith
Chapel Hill North Group
Charities Guild of NKY
Chik-Fil-A
The Christmas Tree Shop
The Cincinnati Art Museum
The Cincinnati Bengals
The Cincinnati Reds
The Cincinnati Zoo

Cinfed Credit Union
Citizen's Bank
Clark, Schaefer, & Hackett
Ms. Nancy Clemons
Danny and Katie Cleves
Charlie and Mary Lynn Cleves
Edgar and Gertrude Cleves
Mr. Tony Cleves
Mike and Erin Cleves
Ms. Beth Cleves
Clines Social Club
Coach's Corner
Ms. Sharon Colcord
Mr. Billy Cole
Lynne Cole
Columbus Crew
Coney Island
Sharon Conforti
COSI
Mr. Ryan Cracchiof
Ms. Sharon Craddock
Crawford Insurance
Crossroads Church
Ms. Ellen Curtine
Cindy D'Amico
Keith Dale
Steve Dallas
Dallas & Turner PLLC
Levi and Christy Daly
Anthony Danial
Adam and Susan Daniel
Danis Construction
Vicki David
Gregory and Susan Davis
Bill and Jeaneen Dedden
Dee Felice Cafe
Department of Juvenile Justice
Daniel and Janice Demmerle
Michael Dempsey
Louis and Linda Dempsey
Ms. Alison Denton
Mr. and Mrs. Dennis Desmond
Desmond Insurance
James Devanney
Devou Park Country Club
Dickey's Glass
Ms. Tanya Dickinson
Tim and Donna Diedenhofer
Ronald Dill
Dixie Chili



Donors

2017 ANNUAL REPORT

Dobbling, Muehlenkamp-Erschell Inc.
Ms. Ruth Doering
John and Janie Domaschko
James and Angela Dooley
Ben Duncan
John Dunn
Justin Durstock
Durstock & Durstock
David Eastland
Eddie Merlot's
Ms. Elizabeth Edwards
Charles and Melody Eifert
Mr. Ross Emmerson
Ms. Doris Emmert
John and Kathleen England
Mr. and Mrs. Enzweiler
Raymond and Carole Erpenbeck
Lou Esselman
Robert and Mary Ewbank
Kevin and Theresa Eyles
Fabulous Furs
Mr. and Mrs. Don Fangman
JC and SJ Feldman
Ms. Kathy Fill
Mark Flick
Judge Michael Foellger
Fort Thomas Pizza
Mr. John Fortner
Ms. Suzanne Forton
Janice and Tom Foster
Mr. Steven Franzen
Don and Peggy Fritz
Mr. Rick Froendhoff
Todd and Janet Frohlich
Tony and Candace Frohlich
Tom and Cindy Frye
Kelly Fulmer
Funny Bone Comedy Club
Gameworks
Chris Gates
Gateway College
Dean and Louise Gaudin
John R. Geisen
Gene and Judi Gerding
Ms. Suzette Glaab
Dr. Mark Glockner
Mr. Richard Goettle
Ms. Dianne Goetz
Dennis and Mary Jo Goetz
Robert Goff
Ms. Viann Goins
Gold Star Chili
Mrs. Laura Gordon
Dumont and Anda Lou Gouge
Grandview Tavern



Grange Insurance
Steven and Martha Graves
Kama Green
The Green Derby Restaurant
Mr. and Mrs. David Greer
Greg and Carla Grimes
Joseph Grimme
David and Lauretta Groseclose
Ms. Jane Grothaus
Steve and Regina Grubbs
Joseph and Joyce Grundle
Chris and Ann Gunkel
Daniel Guttridge
Sally and Montell Haddix
Sydney Haggerty
Ms. Nancy Hahlbeck
Ms. Nancy Halsey
Mr. Paul Haney
Wayne and Sylvia Hartke
Alan Hartman
Mr. Michael Hartmann
Kathryn Harvey
John Hayden
Law Office of Hayden & Fitzgerald
Healing Hands
David and Sheryl Heeter
Ms. Donna Heim
Anthony Helton and Family
Michael and Emily Hemsath
Daniel Herald
Heritage Bank
Highland Country Club
David Hill
Paul Hill
Mr. and Mrs. Matt Hoff
Hoffman Remodeling
Vicki Holthaus
Indy Honeycomb
Ms. Tracey Honeycutt Sigler
Mr. George Hood
Mr. Tyler Horter
Mr. David Hosea
Hosea Project Movers
Mr. and Mrs. Andy Howell
Mary Hubb
Mr. Frazier Huddleston
Jim and Bert Huff
Leon and Lorna Huff
John and Susan Hugenberg
Sandra Hughes
Terri Iacobucci
Brittany Ins
Brian Iverson
Ms. Taunya Jack
David and Cynthia Jackson

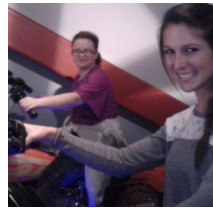

Mike Janson
Meredith Jaworek
Gary Jaworek
Jeff Jehn
JerZeas Pub
Johnny's Car Wash
PH and NL Johnson
Ms. Denise Johnson
Brady Jolly
Jolly Plumbing
Jeff and Barbara Jones
Robert and Carolyn Juett
Edward and Janet Kaiser
Megan Kaiser
Mr. and Mrs. Asaad Karam
Keeneland's Race Course
James and Michelle Keller
Judge Michelle Keller
Mark and Mary Keller
Kelsey Chevrolet
Bryan and Erica Kennedy
Mr. Lucas Kennedy
Ms. Dana Kennedy
Kevin and Brenda Kennedy
Dennis and Lori Kennedy
Mike Kennedy
Tim and Linda Kennedy
Mr. Michael Kessling
Kessling Financial Group
Linda Keuthe
Sam Keutzer
Tim and Diane Kidd
Edward and Mary Kiely
Mr. Eric Kiely
Janie Kiley
King's Island
George Kingston
Mr. Steve Kirby
Mr. and Mrs. Bob Kirkwood
Kiwanis of Cov.-Kenton County
Kiwanis of Campbell County
Tina Klare
Patrick and Clara Klocke
Chuck and Cheri Knapmeyer
Dennis and Susan Knight
Ms. Lisa Knollman
Knuk-N-Futz
Kona Ice
Judge Leonard Kopowski
Kordenbrock Interior's
Jacquelyn Kreige
Rev. John Kroger
Kreutzer and Dorl Florist
Michael and Kerri Kuebler
Mrs. Janet Landers



Donors

Anthony and Leslie Laup
Mr. Thomas Lawry
Mr. and Mrs. Tom Laycock
Pat Lenihan
Lexington Legends
Mr. Frank Limbach
Mr. Guy Linneman
Dr. Nan Littleton
Mr. Tom Lloyd
Joan Lockman
Suzanne Lorenz
The Louisville Zoo
Timothy Love
James Luersen
Mike and Mary Lynn Kehoe
Dennis Mahan
Mr. Dick Maile
Tom and Elizabeth Maile
Tony and Terri Maile
Maile, Tekulve and Gray
Mr. Brian Malloy
Brian Malthouse
MandH Productions, LLC
Mr. Michael Mando
Mr. and Mrs. Marlow
Ronald and Marjorie Marshall
Nina Marx
Mr. and Mrs. David Mattingly
Andrew and Amy Mayer
Don and Tahli Mays
Robert McCray
Mr. and Mrs. Bill McCubbin
McDonald's Corporation
Ms. Margaret McGraith
Mr. and Mrs. Michael McGurn
McHale's Events & Catering
Ms. Shirley McLean
Medical Recovery Systems, Inc.
Stephen Megerle
Mr. Todd Meineke
Barry and Lynda Menkhause
Mrs. Dianne Meyer
Ms. Tamara Miano
Middendorf Funeral Home
Midway Cafe
Millbridge Metals
William Miller
Mr. Darrell Mills
Mitchell's Fish Market
MK Interiors
Jake and Joy Monnier
Monnier Furniture
John and Donna Monnier-Roark
James and Bonita Monson

Charles Moore
Mr. James Morgan
Robbie Morris
Most Valuable Kids
Sally and Michael Muehlenkamp
Carol Mueller
Don and Cheryl Mueller
Mr. Leon Mueller
Marc and Gail Muench
William and Beth Mulvihill
Ed and Mary Beth Muntel
Larry and Carolyn Naiser
Natorp's Garden Center
Mr. Mark Neikirk
Ms. Julie Neuroth
Richard and Mary Ann Neuroth
Newport Board of Education
Newport FOE
Newport FOP
Newport Optimus Club
Bill and Nancy Niehaus
Tony and Lynn Nienaber
NKU Athletic Department
Nancy and Henry Noble
Tess Nojka
Notre Dame Academy
Kevin and Kelly Novecl
Nuvo at Greenup
Brett & Alice Oberholzer
Jane and Ervin Oberschmidt
Ms. Leigh O'Brien
O'Charley's
Olde Fort Pub
Ms. Amy Oliver
One-2-One Mentors Ohio
Oriental Wok
Daniel and Nancy Pack
Michael and Kerri Papas
Kathy Papas
William and Barbara Partin
Sandy Patterson
Peek a Toy
Pet Smart
Pet Suites
Petropolis
Pfizer Foundation
Dean Pisacano

Playhouse in the Park,
PNC Bank, Jack J. Smith Jr.
PNC Institutional Investments
Mr. Frank Pohlgeers
Pompilio's
Peggy Pope
Phylis Popham
Stephanie Potter
Jerome and Linda Potter
Mr. Michael Prescott
Mr. and Mrs. Gerald Prewitt
Kevin and Mary Quill
R and L Welding
R.C. Durr Foundation
Barry Rankin
Ms. Jimmie Rankin
June and Giles Rankin
Susan Rankin
Ms. Suellen Rauf
RB Welding
James and Beth Redwine
Remke's
Mr. Eddie Reynolds
Opal Richmond
Riggs Hearing
The Ritz
Ritz Ballroom Dance Studio
Rizzo Painting
Mr. and Mrs. Robert Schulz
Dr. Mike and Ann Robinson
William Robinson, III
Rockquest Climbing Center
David and Lynne Roeding
Thomas and Patricia Ross
Robert and Mary Ruschell
Mr. Tony Russo
Judge Ann Ruttle
Tim Ryan
Saint Timothy Church
Jeffrey Sanders
Ginny and Mike Sandfoss
George and Elaine Sanson
Karen and David Sauer
Sandra Sautman
SB Comp
Schiff-Kreidler-Shell, Inc
Mr. David Schneider



Donors

2017 ANNUAL REPORT

Ms. Catherine Schneider
Schoepf and Associates
David Schoepf
Will Schroder
Michael and Emily Schulkens
Jay Schumacher
Schwab Charitable Fund
Doug and Jessie Schwegman
Mr. and Mrs. Scott Sprague
Scripps Howard Foundation
Scott and Ann Segers
Mr. Wayne Seibert
Mr. and Mrs. Steve Seidl
Mr. Wayne Seimer
Keith and Beverly Sellers
Mr. Jeffrey Sherry
Dr. Lynn Shewmaker
Mr. Larry Shiedler
Mr. Jeffrey Shipp
Ms. Lucinda Shiroomi
Mike and Marybeth Shoemaker
Mr. William Shoupe
Greg and Katie Shumate
Ms. Sara Sidebottom
Mr. Mark Simmendinger
Kathy and Randy Simmons
Ryan Simmons
Terry Simms
Sis's Restaurant
Ms. Candace Smith
Mr. Don Smith
Snappy Tomato Pizza
Spaulding Foundation
Steve and Vicki Spaulding
Spiff Services
Fred and Patsy Spillman
Star Lanes
Mr. and Mrs. Jim Steffen
John and E.A. Steiber
Ms. Mary Steinman
Paula Steltenkamp
Vince and Missy Steltzer
Mike and Denise Sterbling
Jeff and Debbie Sterbling
Sterling Cut Glass
Steve Franzen
Fred and Katie Stine
Strategic Advisers, Inc.
Strong's Brick Oven Pizza
Ken and Lorel Studer
Gregory and Jean Stultz
Steve and Chris Sturgill
Thomas and Gail Sumerel
Dan and Delphia Sunberg
Sweet Frog

Synergy
Rich and Sandy Tabeling
Mr. Phil Taliaferro III
Taliaferro, Carray, & Keys
Barbara Tally
Richard and Jeanne-Marie Tapke
Frank and Sherry Tepe
Mr. Fred Terry
Texas Roadhouse
The Berger Firm
The Cheesecake Factory
Mr. Jamie Theissen
Rhea Theissen
Ms. Anne Thiem
Barbara and Mike Thompson
Toyota
Traditions Golf Club
Mr. Burr Travis
Ms. Arlene Truitt
Turner Construction
Nancy Turner
Mr. Ryan Turner
Twin Oaks Golf Course
US Bank
David and Lori Valentine
Vascular and Intervention Associates
Mr. Terrance Veith
William and Betty Verst
Verst Group Logistics
Ms. Judy Vogt
Andy and Barbara Vonlehman
Vonlehman CPA & Advisory Firm
Roger Vonstrohe
Barbara Wagner
Charles Wagner
Walmart
Mr. Patrick Walsh
Walt's Hitching Post
Jeff and Kathy Walz
Jim and Kathleen Warken
Mary and Irv Watts
Bob Weber
Tim and Becky Webster
Mr. Mike Weiler
Mr. and Mrs. Weithorn
Richard and Elaine West
Mr. Kevin Williams
Williams Coaching, Inc.
John and Karen Wills
Bob and Donna Wilson
Mr. William Winegardner
Laura Winkle
Wiring for Industrial Controls
Mr. and Mrs. Rick Witte
Judge Richard Woeste

Ben and Theresa Wolcott
Mark and Diana Woloshin
Megan Wood
Dr. Steve Woodruff
Adam and Aimee Wulfeck
Rick and Debbie Wulfeck
Gary and Gina Wulfeck
Charles and Karen Yates
York Street Café
Steven Youles
Anthony Zembrodt
Mark Zembrodt
Lawrence Zembrodt
Wilbert Ziegler
Luciano and Jacqueline Zilio
Ms. Linda Zimmerman
John Zurborg
Mr. and Mrs. Tim & Jeanne Zurborg

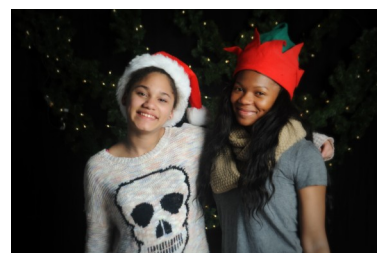
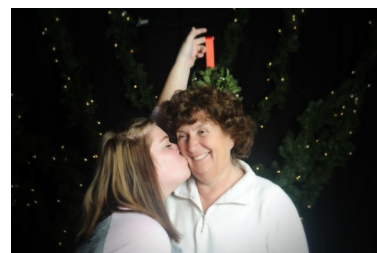



Guiding Kids. Supporting Families. Strengthening Communities

Make a one-time gift:

Mail donations to:
Mentoring Plus
801 York Street
PO Box 72202
Newport, KY 41072

Or, visit us online to pay by card:



mentoringplus.org/donate



859-982-5895



robin@mentoringplus.org

Set it and forget it:

When you make a sustaining pledge,
we can plan to do more for them.



Scan the code
to create your
account and view
pledge options
starting at just \$20.

Or, let us do the leg work. Just
contact Robin to get started:

YES!
I'm willing
to help a family
in my community

The promise you make today
will change a life - forever.

When they're here,
they see a future that's full of hope.

Do you?

2017

ANNUAL
REPORT